



Ekspedisjon lese-TV

Opplæring i bruk av lese-TV



 **Stopp 3-1**

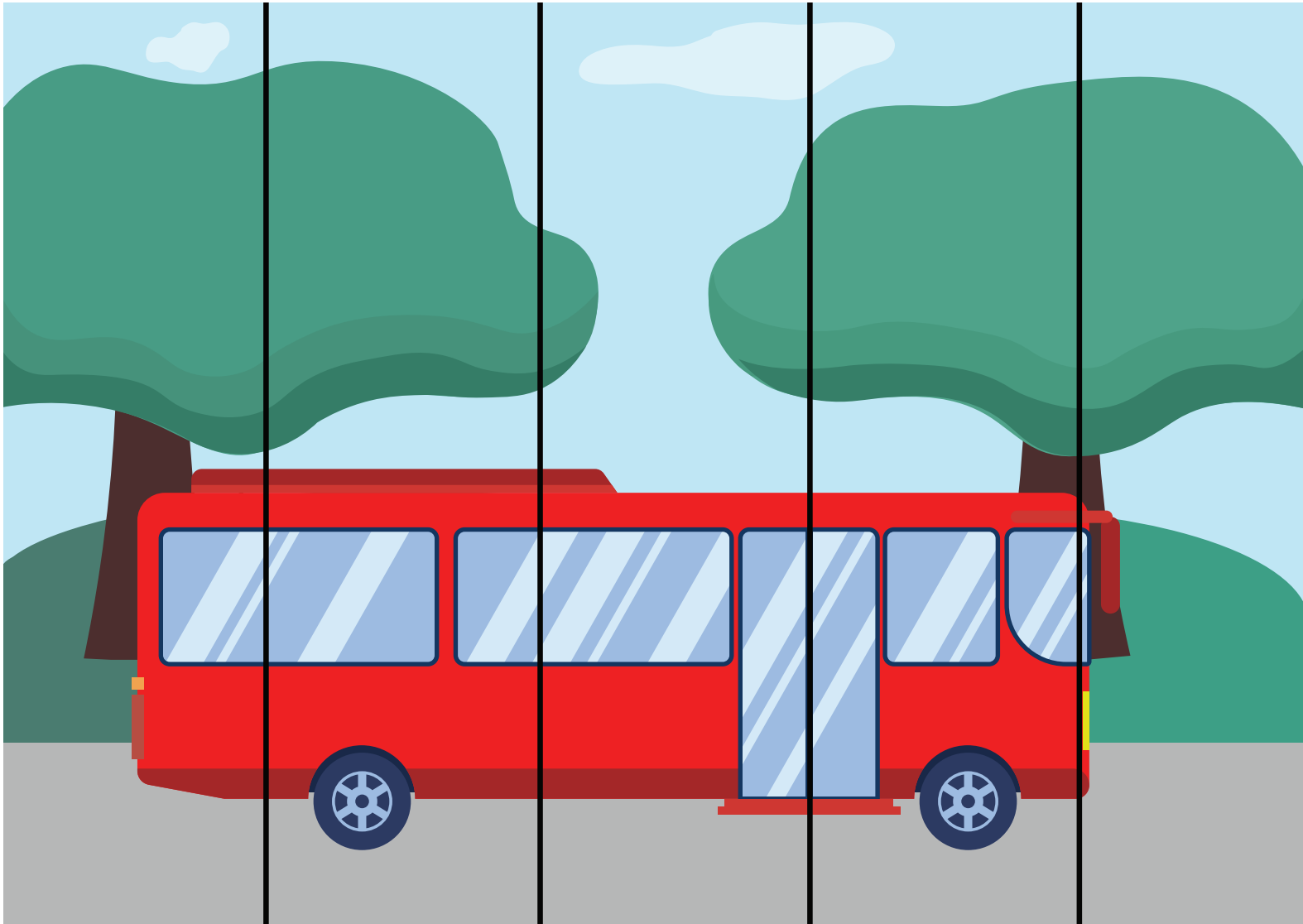

📍 Stopp 3-2

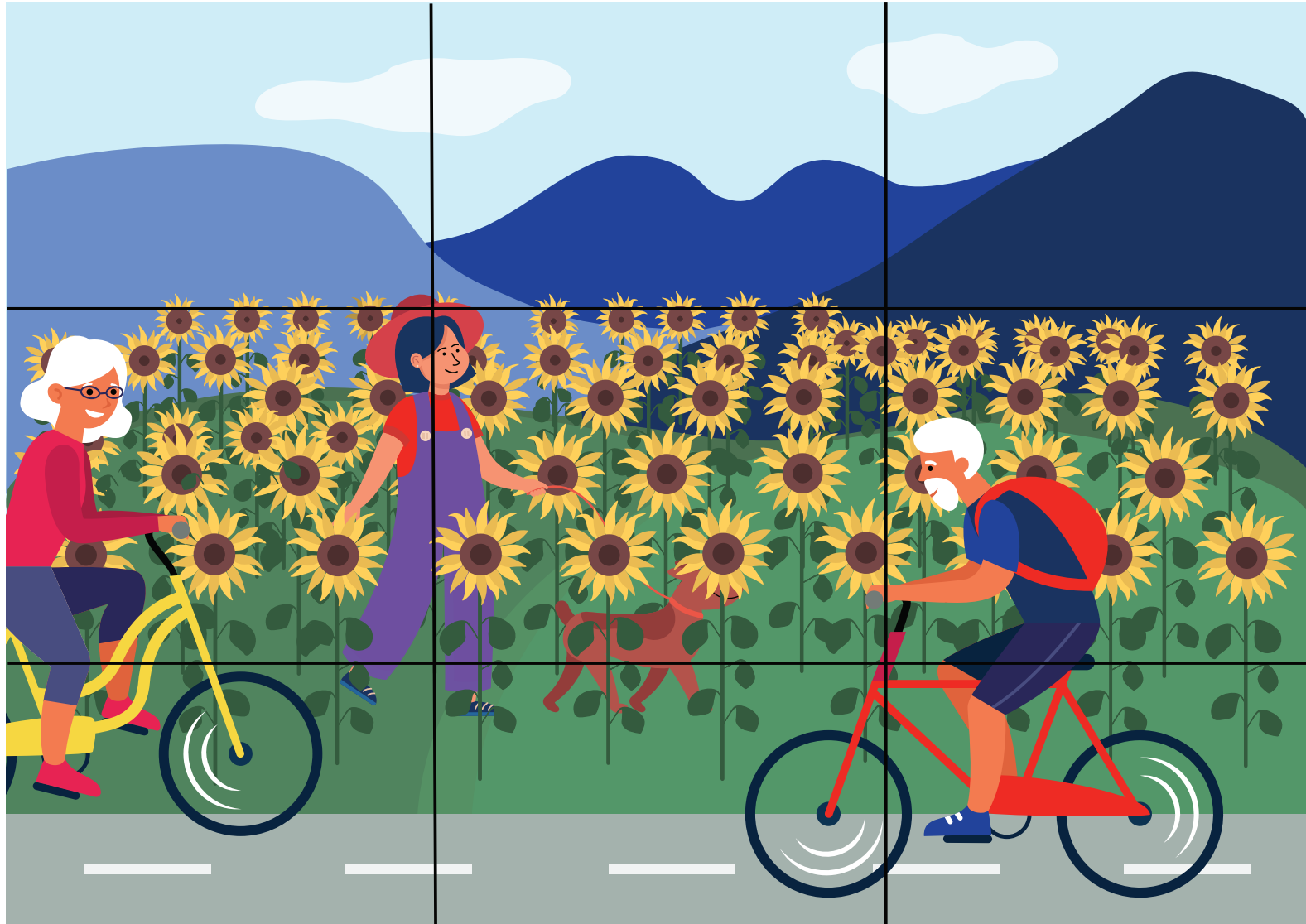





 **Stopp 4-3**

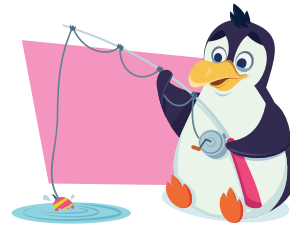

1

2

3

4

5

6

7

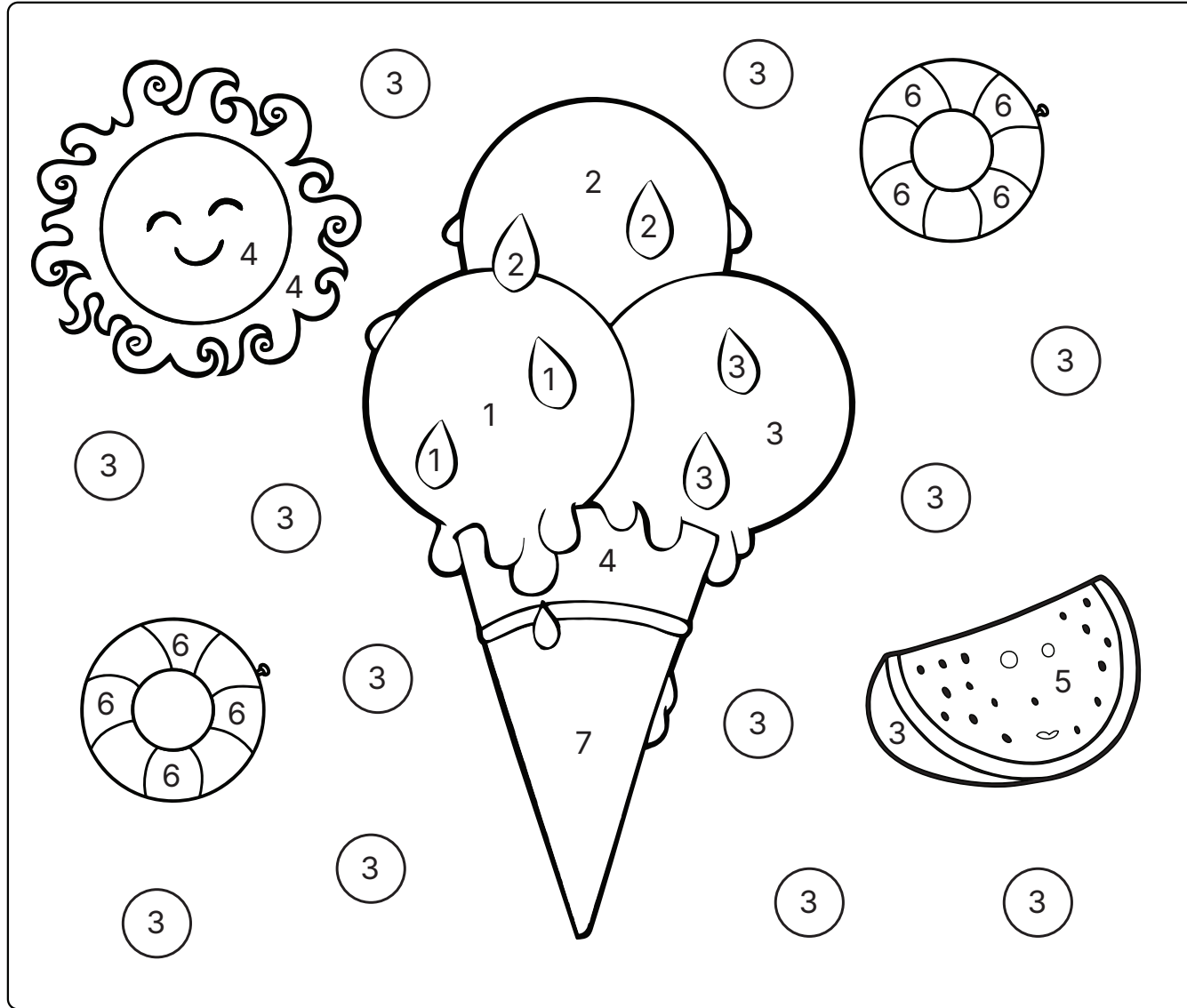

Stopp 5-2

0	0	0	0	0	0	4	4	4	4	4	0	0	0	0
0	0	0	0	0	4	2	2	4	2	2	4	0	0	0
0	0	0	0	4	2	2	2	4	2	2	2	4	0	0
0	0	4	4	4	2	2	2	4	2	2	2	4	0	0
0	4	4	4	4	4	4	4	4	4	4	4	4	4	0
0	2	4	4	4	4	4	4	4	4	4	4	4	4	4
0	2	4	5	5	4	4	4	4	4	5	5	4	4	1
0	4	5	3	3	5	4	4	4	5	3	3	5	4	4
0	0	5	3	3	5	0	0	0	5	3	3	5	0	0
0	0	0	5	5	0	0	0	0	0	5	5	0	0	0

0	1	2	3	4	5
Hvit	Rød	Lyseblå	Grå	Gul	Svart

 **Stopp 7-1**



START

- 1.
- 2.
- 3.

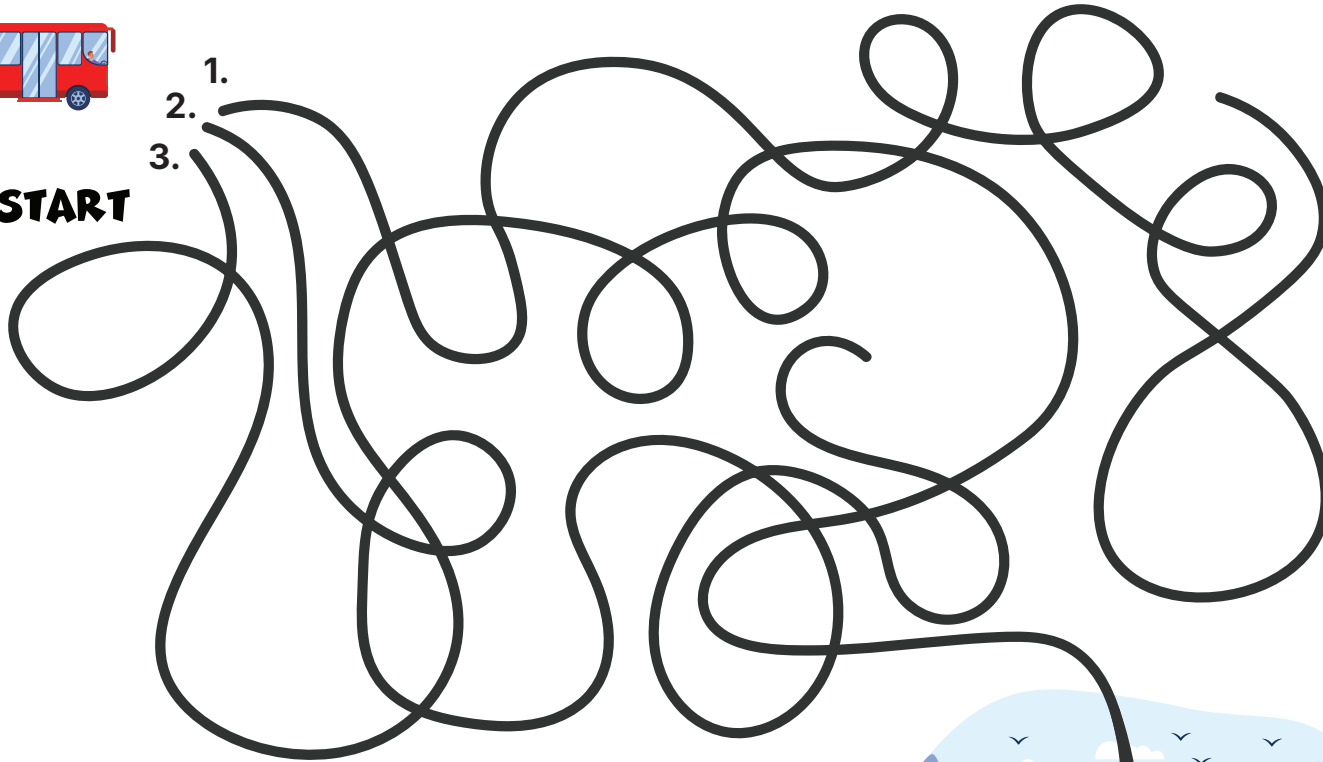

 **Stopp 7-2**

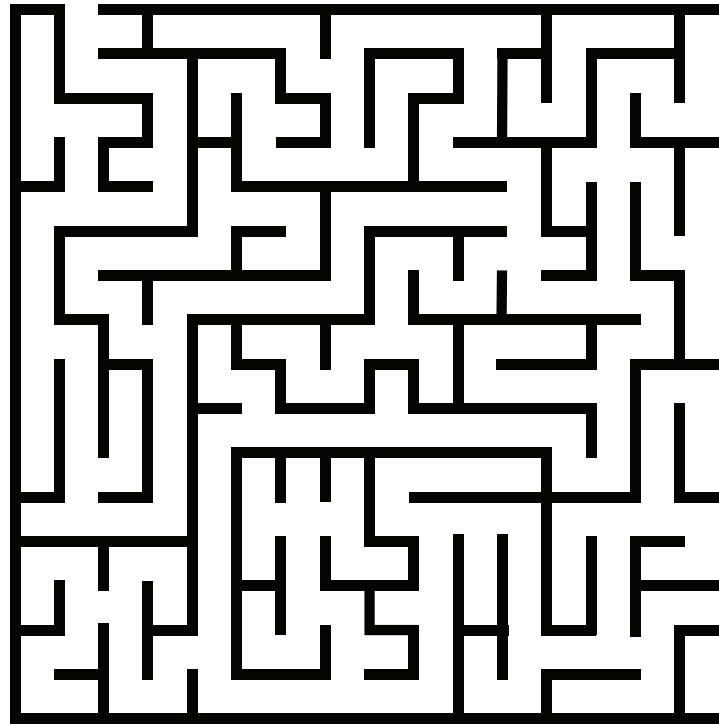

 **Stopp 7-3**

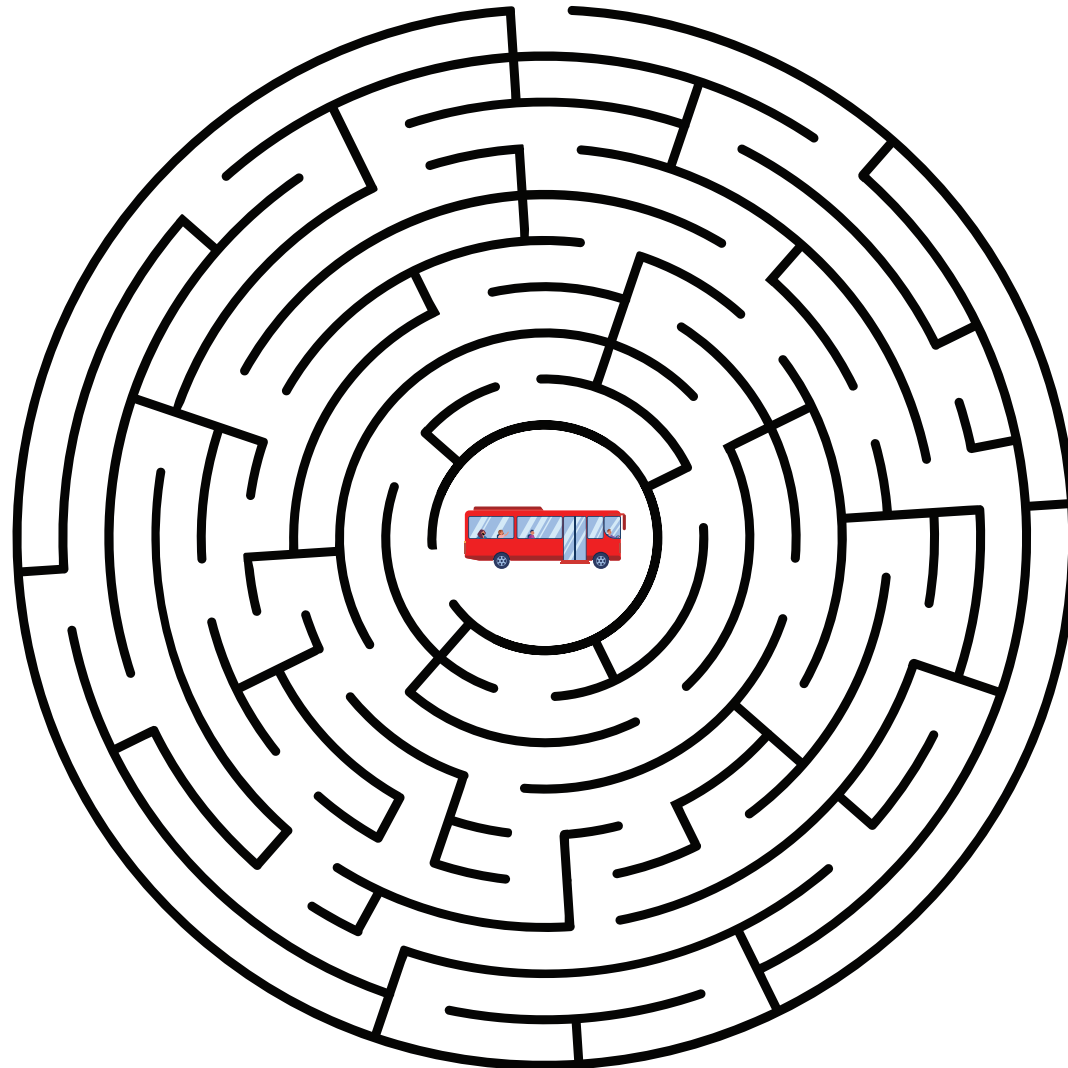



Stopp 11-1

1 _____ 1

2 _____ 2

3 _____ 3

4 _____ 4

5 _____ 5

6 _____ 6

7 _____ 7

8 _____ 8

9 _____ 9

10 _____ 10



Stopp 11-2

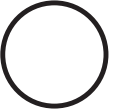
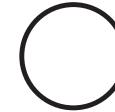
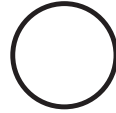
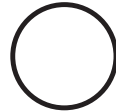
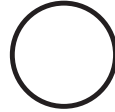
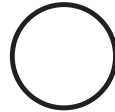
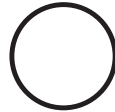
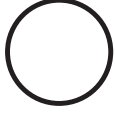
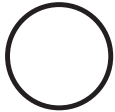

 **Stopp 11-3**

6	12	18				
---	----	----	--	--	--	--

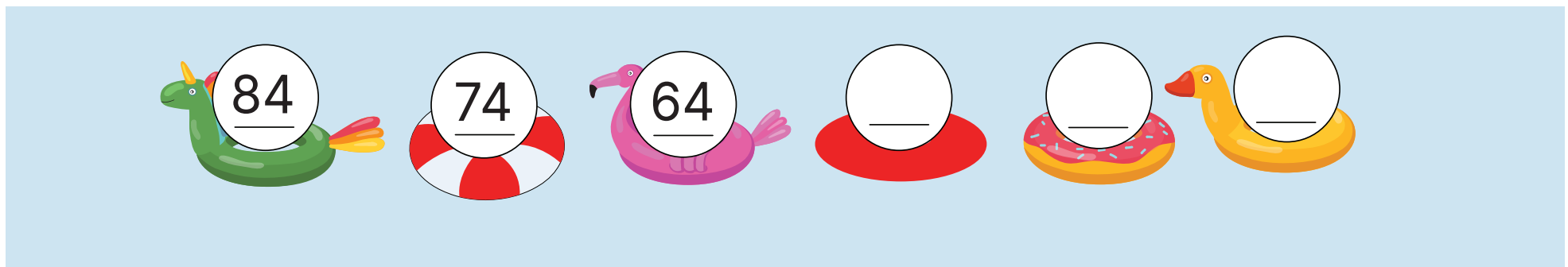
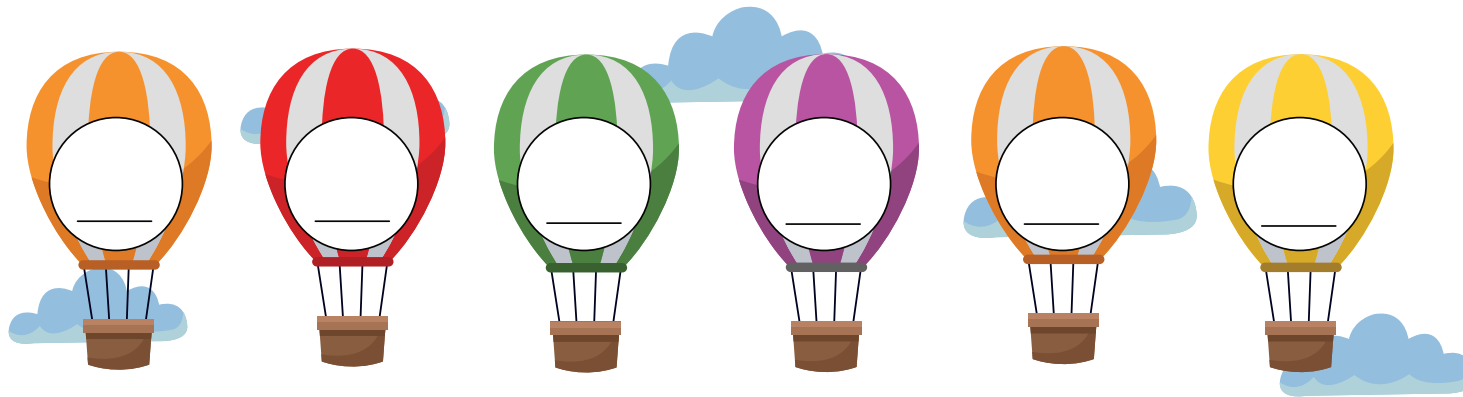





Stopp 12-1

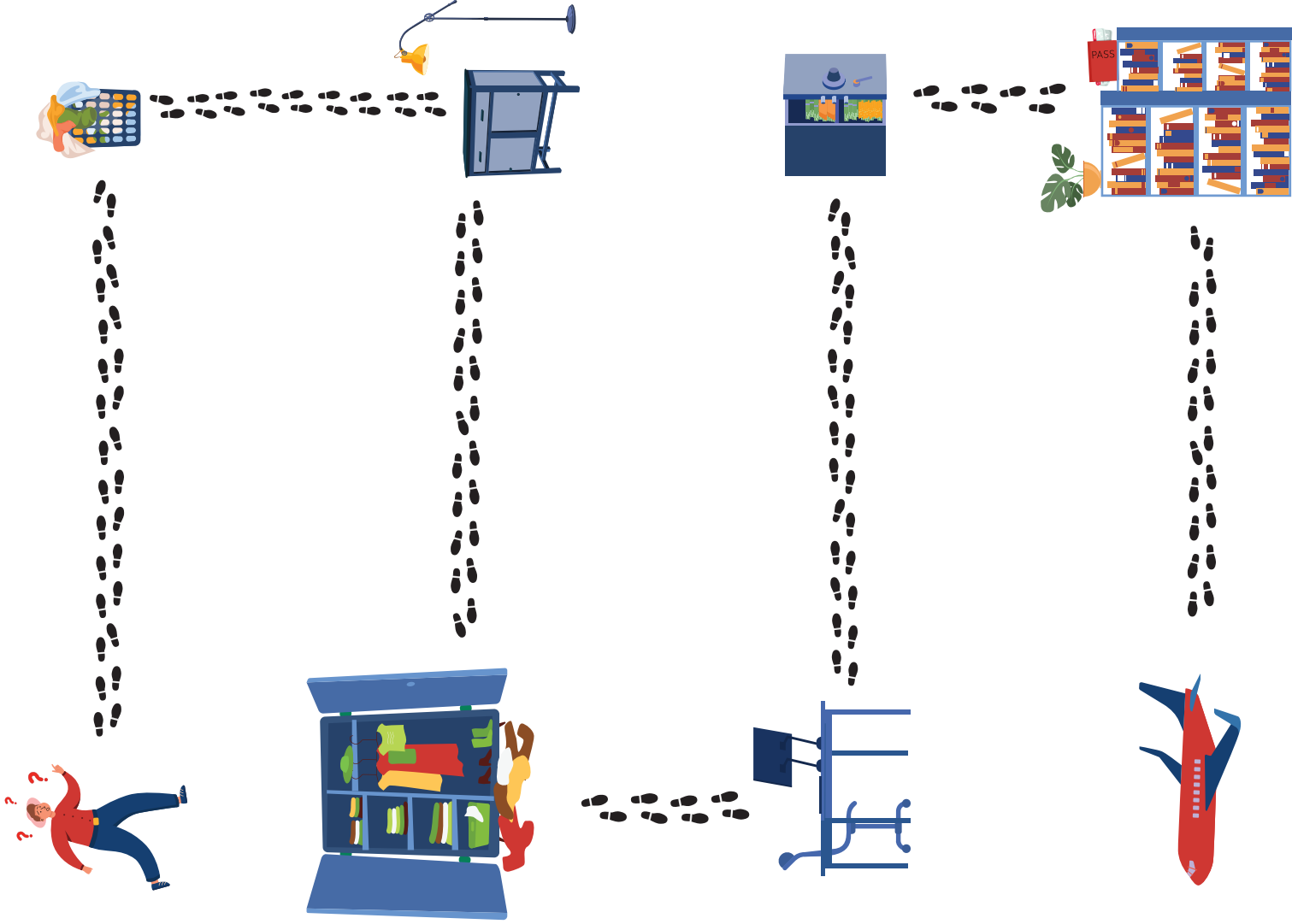

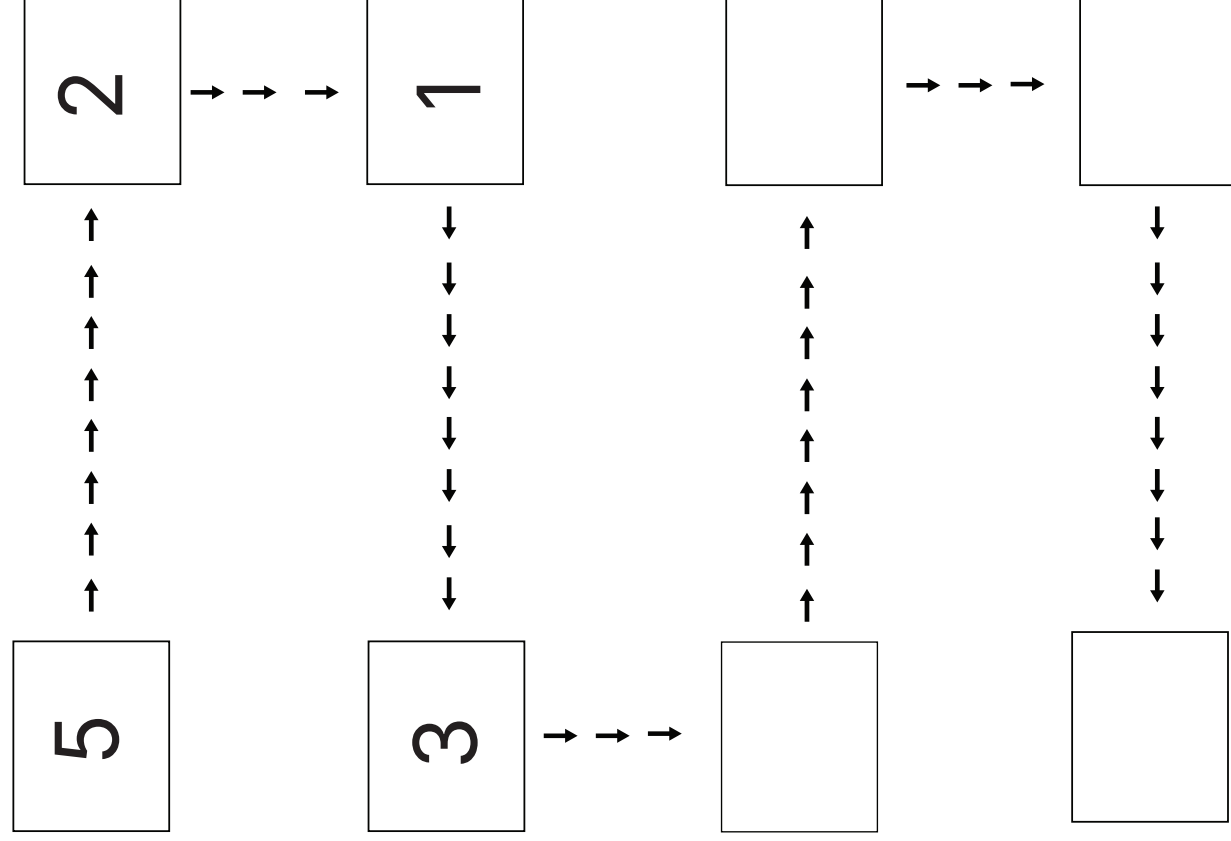



0 2 4 10

 22 20 12

28 34 40

 48 46

Stopp 25-1

G	S	T	R	A	N	D	Q	Z	A	X
S	P	T	R	C	W	D	F	T	I	D
E	H	X	I	G	R	I	L	L	E	C
K	O	A	S	K	Q	Y	I	A	Æ	S
K	S	O	L	B	R	I	L	L	E	R
I	P	H	K	A	D	R	E	G	N	E
Å	A	G	A	D	R	I	D	A	O	I
K	O	F	F	E	R	T	E	D	B	S
A	T	U	R	J	G	S	Ø	Æ	Å	E
P	A	E	O	K	F	L	Y	Z	A	Ø

ORD:
SOLBRILLER
BADE
STRAND
KOFFERT

FLY
SEKK
REGNE
REISE

TUR
IS
GRILLE
TID



Stopp 25-3

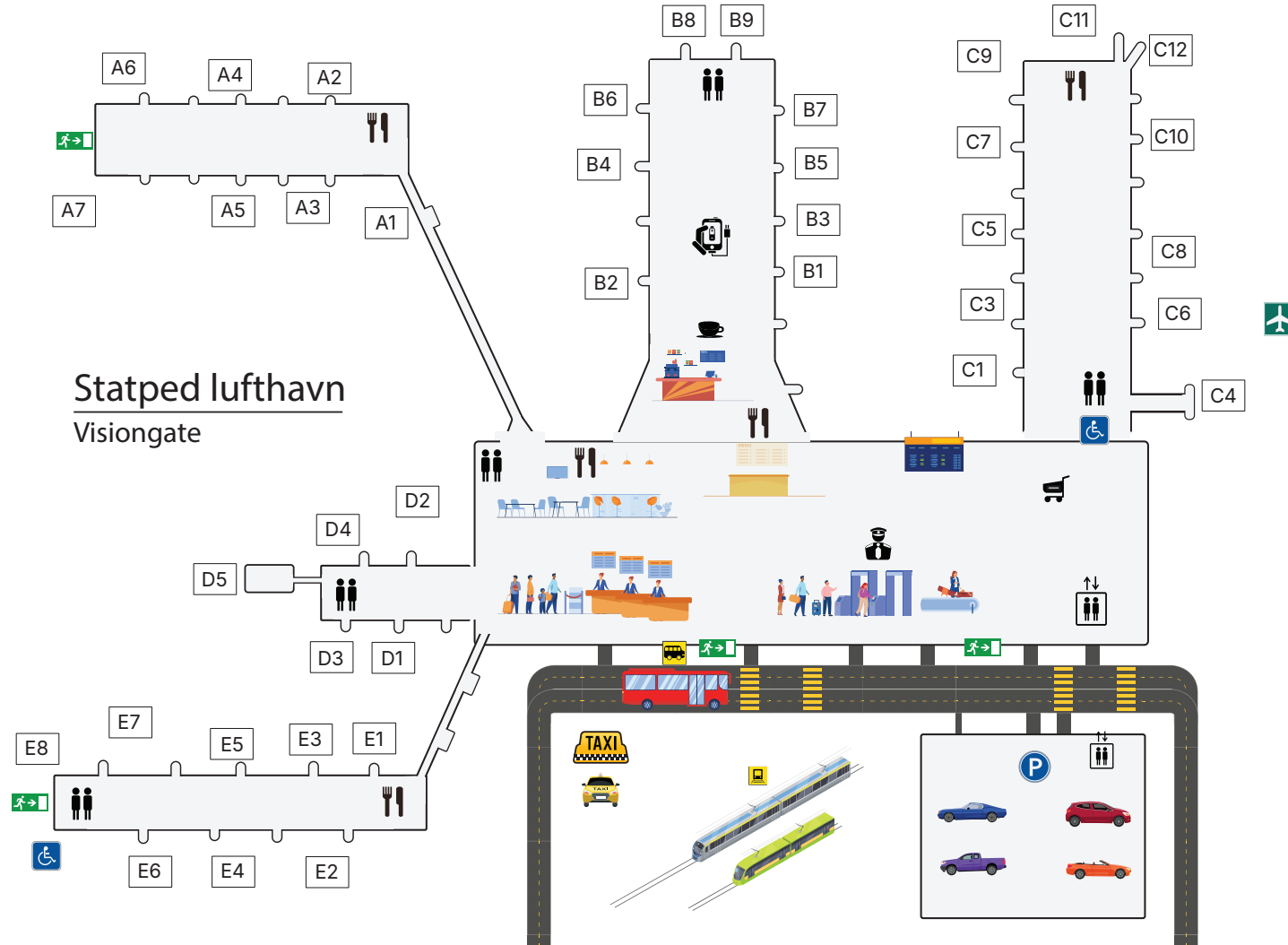



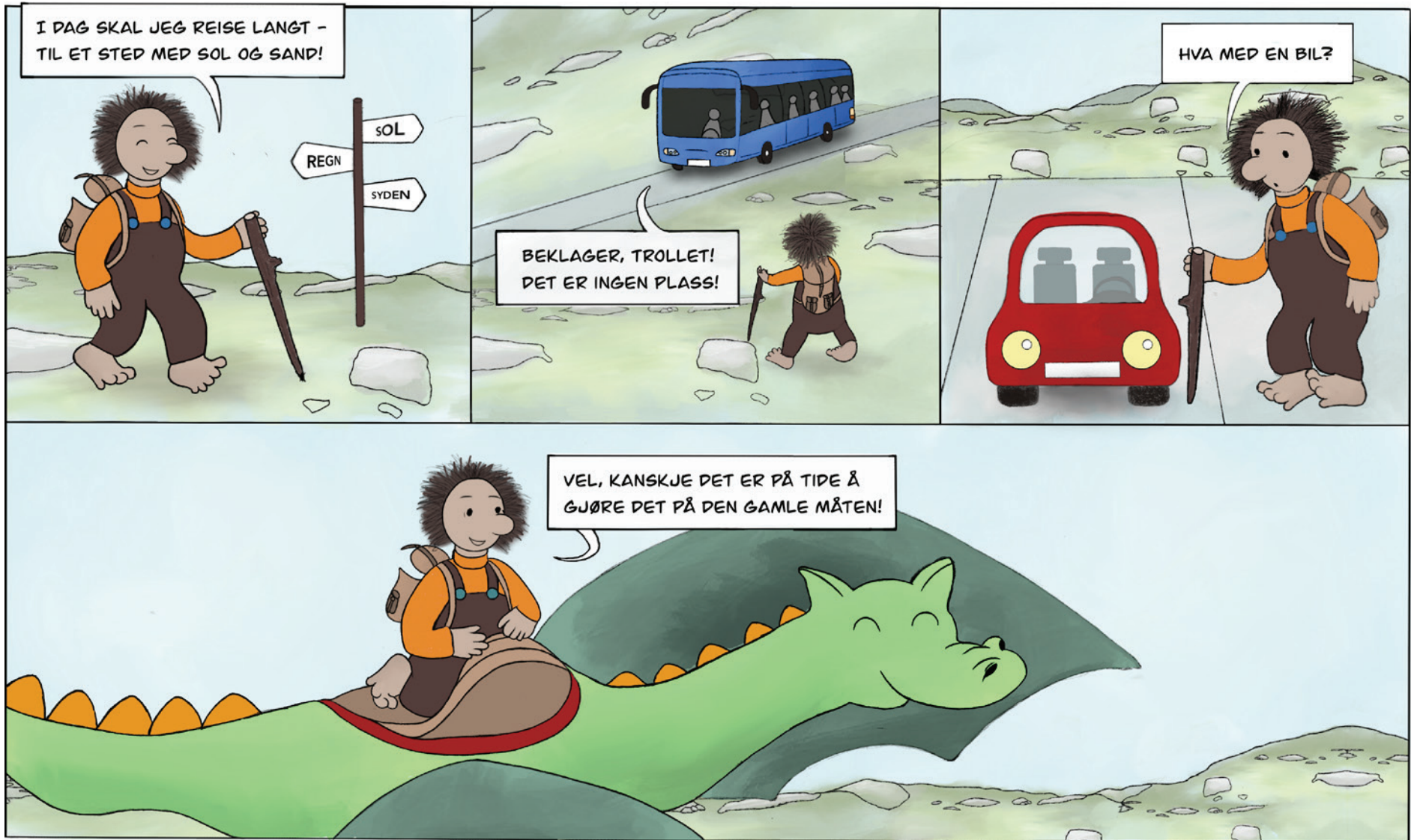



De ti mest besøkte byene i Europa

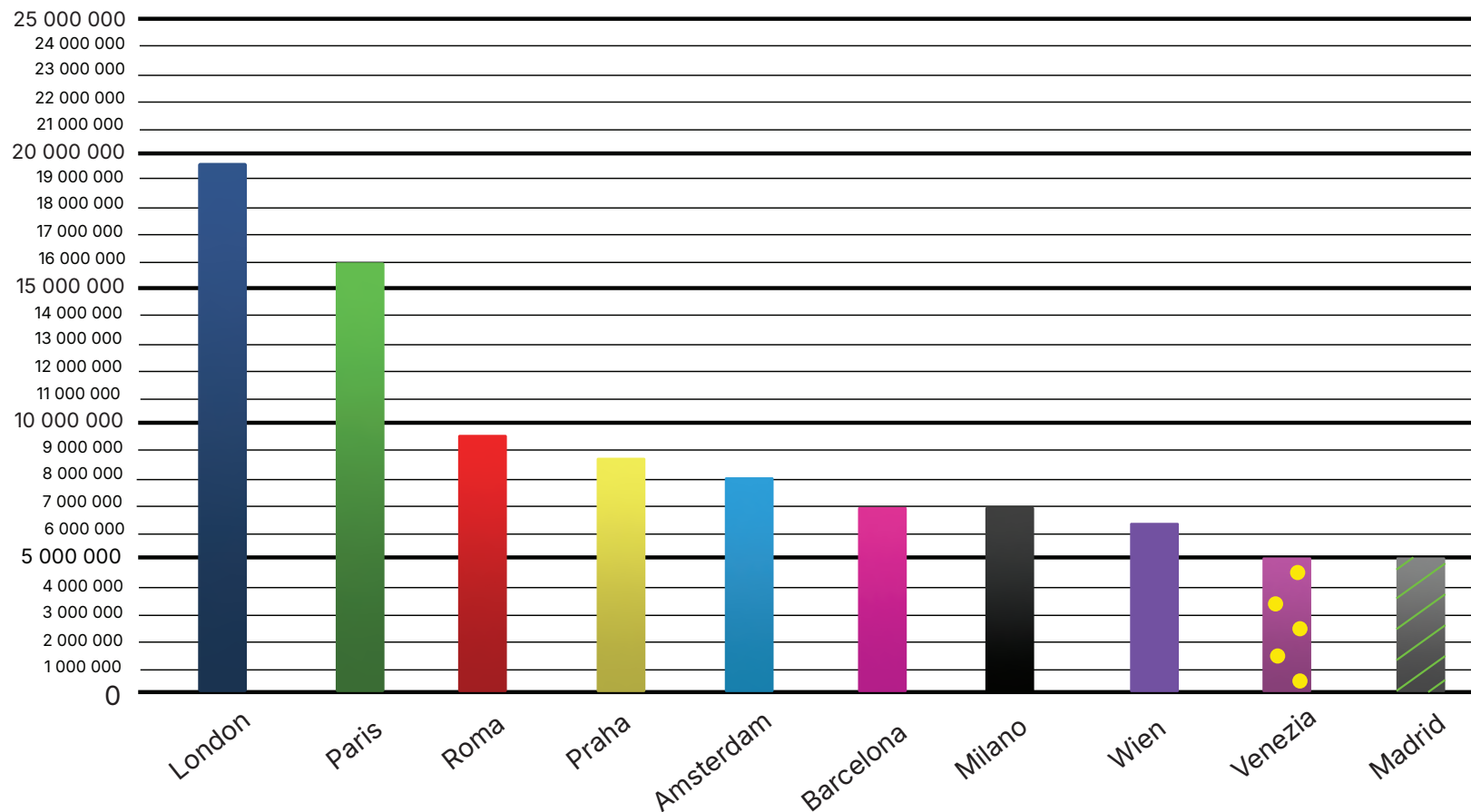

Nedbør i Utkantstrøk i februar

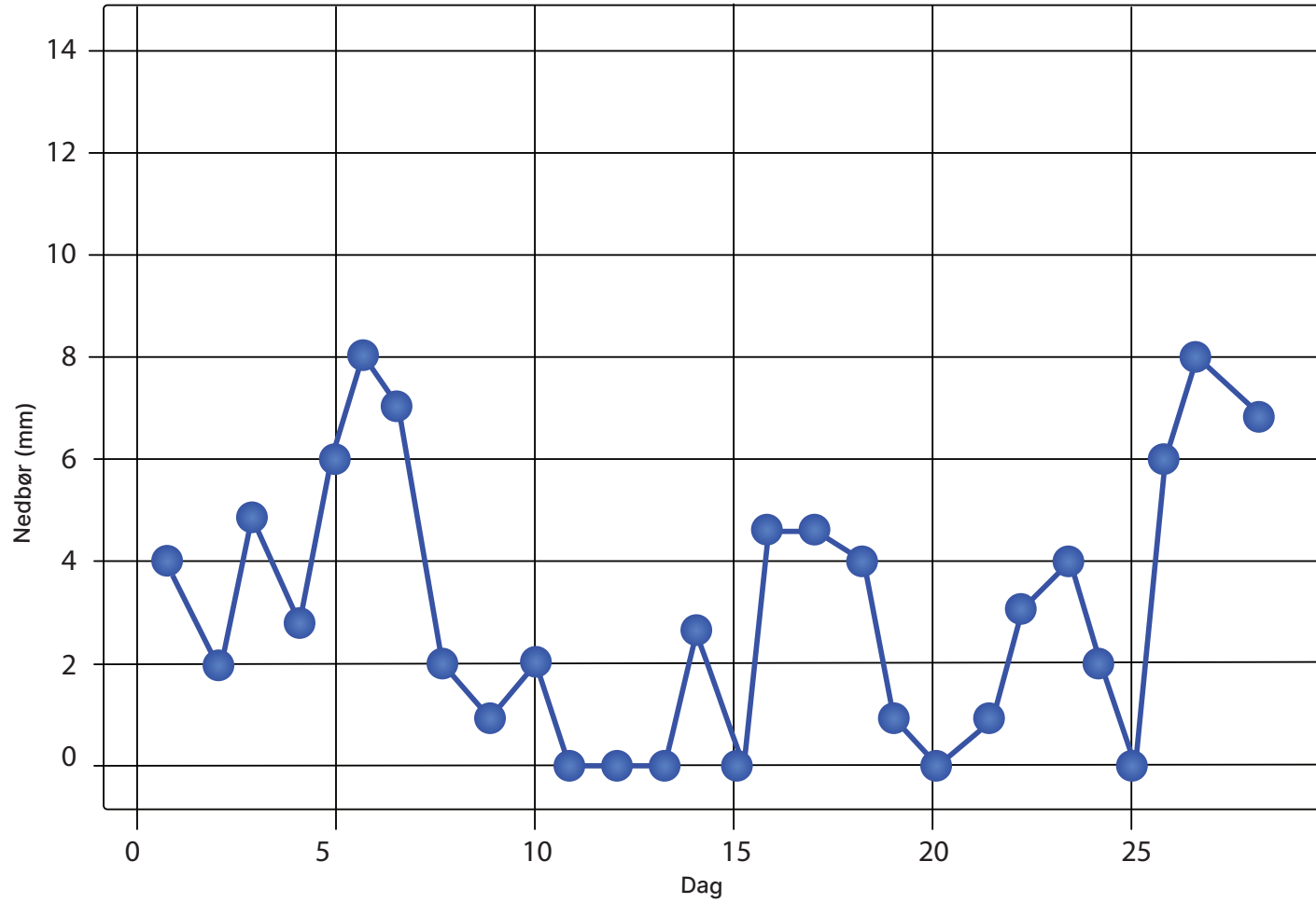



Stopp 33



Øv her: _____



Øv her: _____



Øv her: _____



Øv her: _____



Øv her: _____



Øv her: _____



Øv her: _____



Øv her: _____

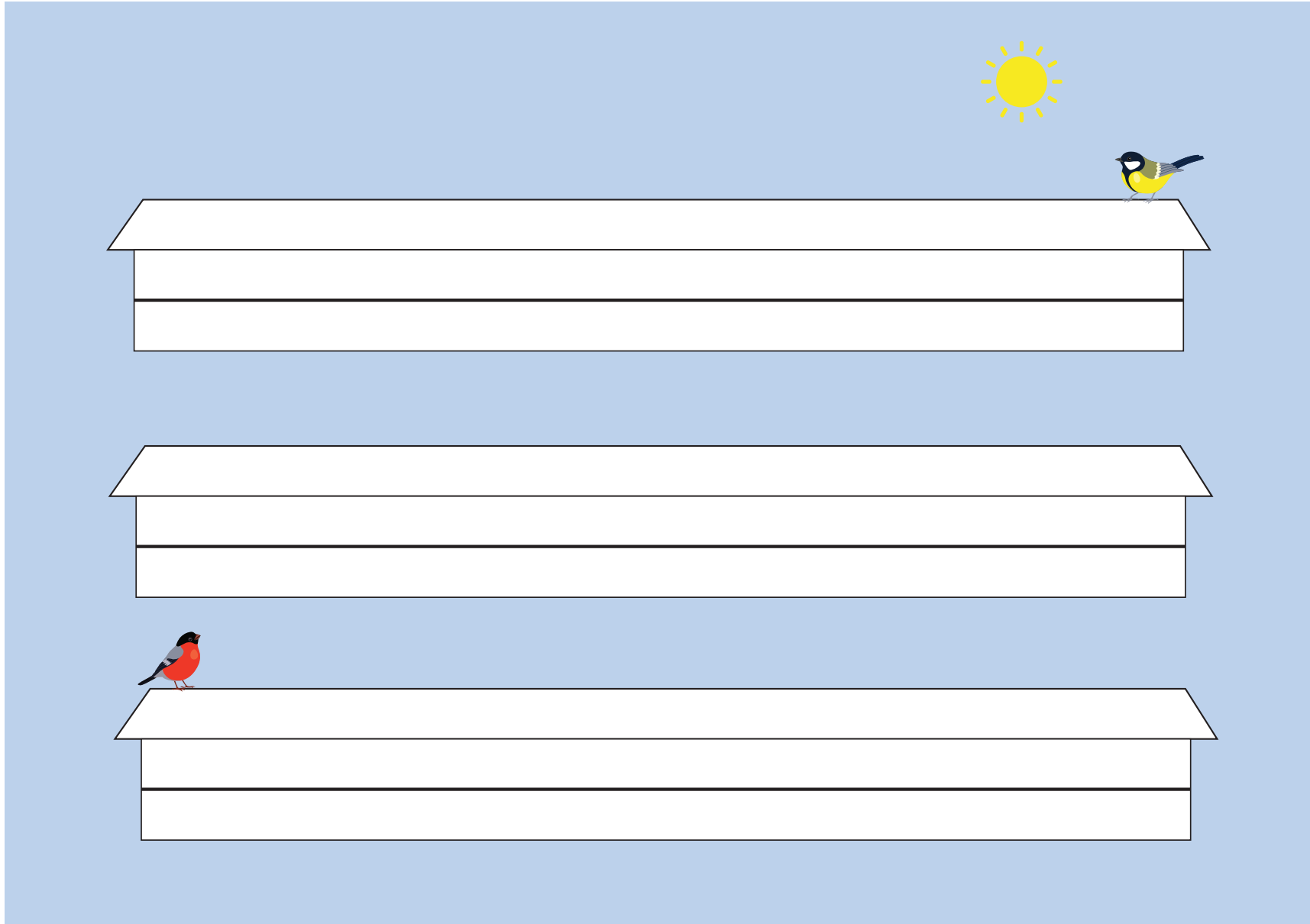

The form consists of three identical sets of writing lines. Each set is composed of three horizontal white lines. The top line of each set is a trapezoid that is wider on the left and tapers to the right, ending in a sharp arrowhead pointing to the right. Below this top line are two parallel horizontal lines of the same length, creating a space for writing. The entire form is set against a light blue background. In the top right corner of the background is a yellow sun with rays. On the right edge of the top set of lines is a small yellow and black bird. On the left edge of the bottom set of lines is a small red and black bird.

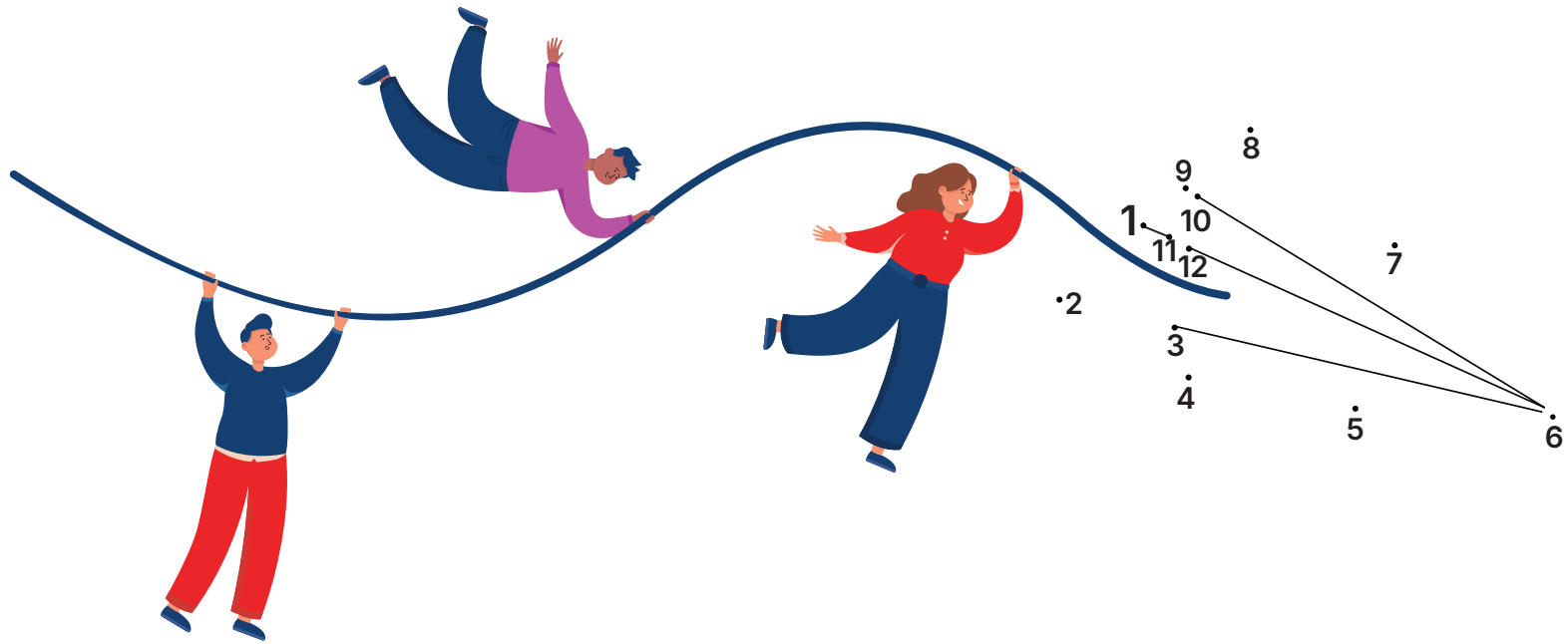

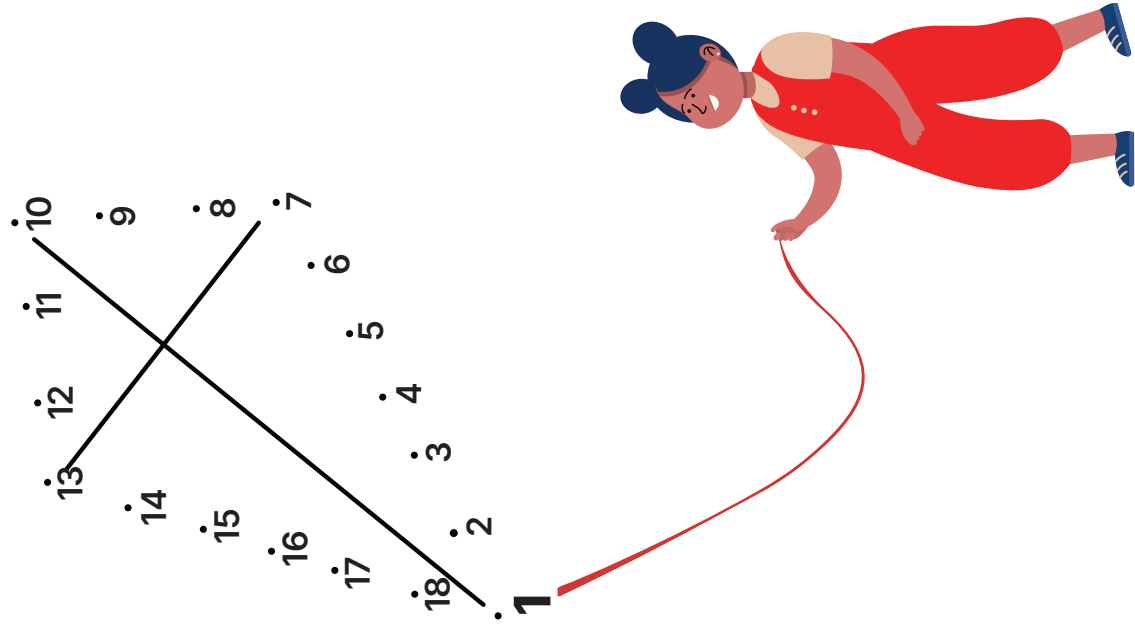

Småtrin:

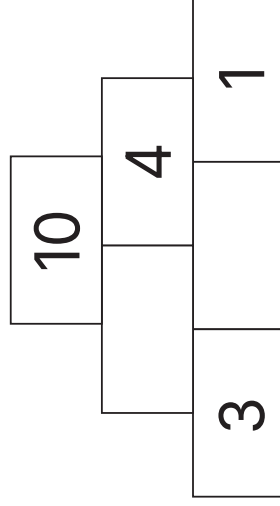

Mellomtrin:

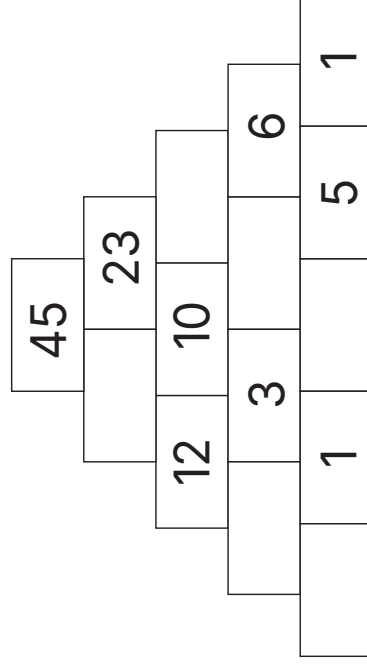

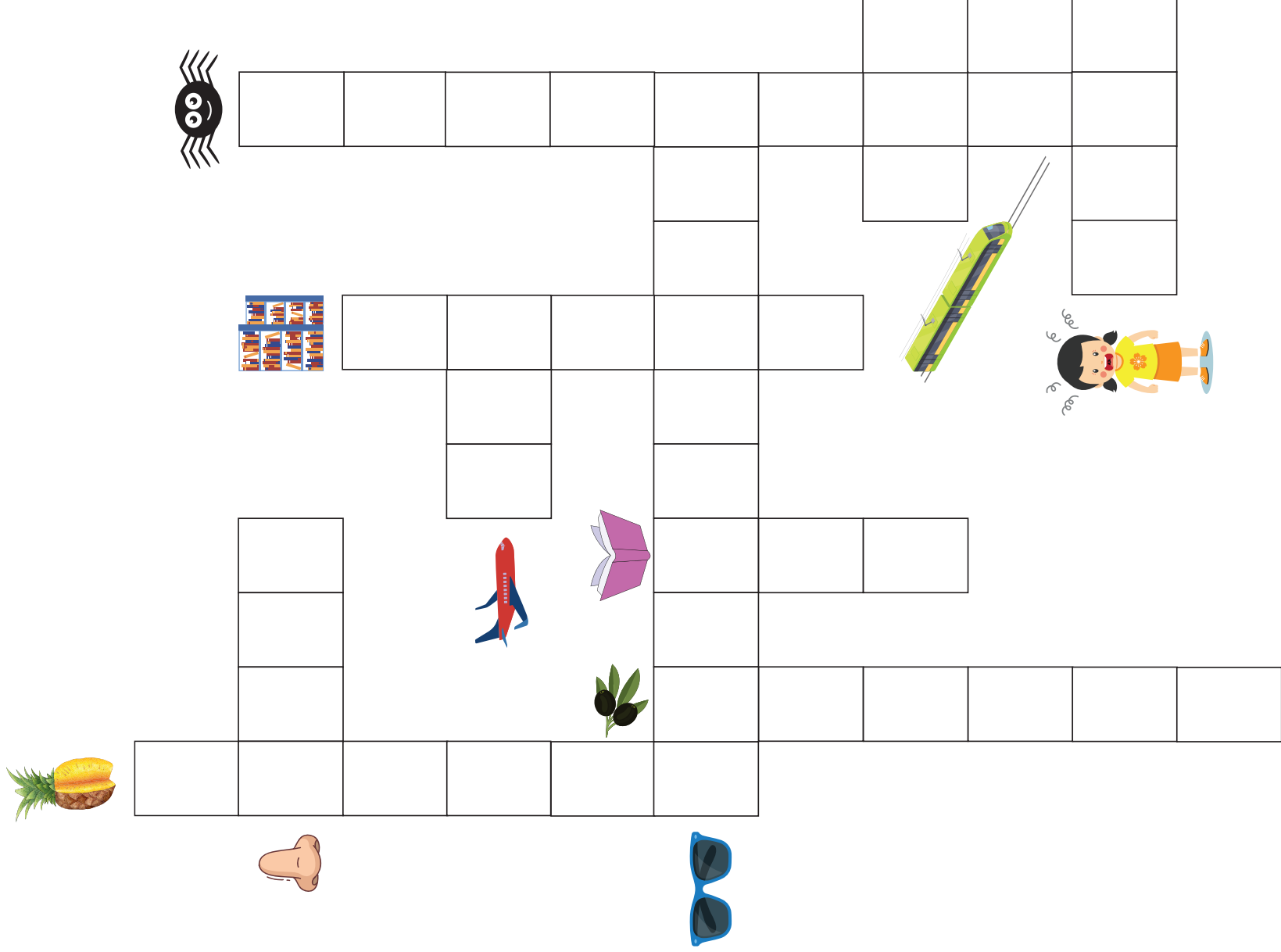

A crossword puzzle grid with various icons placed around it. The grid consists of white squares for letters and empty spaces. The icons are: a pineapple (top left), a nose (top left), sunglasses (top left), a bookshelf (middle left), a spider (top left), a train (middle right), a girl (middle right), a book (middle right), a plane (middle right), and olives (middle right).

